Melodiadiktaatti
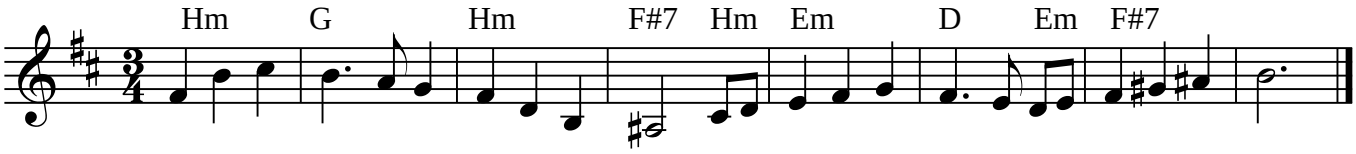
musiikkialan perustutkinto, pääsykoe 2015